

ABELL
SURVEYING & MAPPING
 DELAVAN, WISCONSIN 53115
 414-728-6737

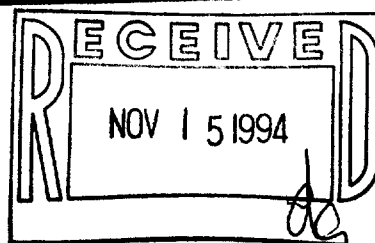

THISLEDOWN LANE

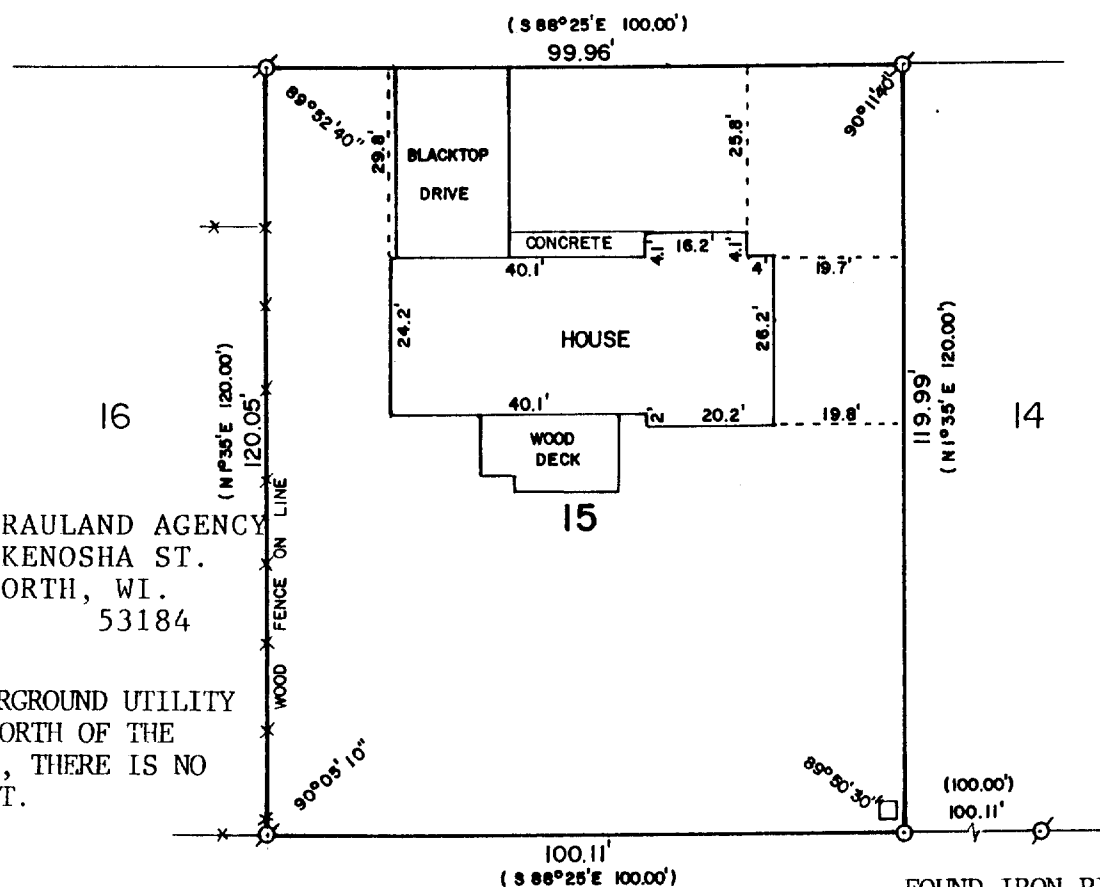

ORDERED BY: THE RAULAND AGENCY
 118 KENOSHA ST.
 WALWORTH, WI.
 53184

NOTE: THERE IS UNDERGROUND UTILITY
 LINES RUNNING JUST NORTH OF THE
 SOUTH LINE OF LOT 15, THERE IS NO
 RECORD OF AN EASEMENT.

FOUND IRON PIPE
 6/22/94

PLAT OF SURVEY OF

LOT 15 OF THE FIRST ADDITION TO THE MEADOWS
 OF WALWORTH, LOCATED IN THE VILLAGE OF
 WALWORTH, WALWORTH COUNTY, WISCONSIN.

REVISED: JUNE 22, 1994

ORDERED BY: RE/MAX-GENEVA LAKE

W3410 S. LAKE SHORE DR.
 LAKE GENEVA, WI 53147

I HEREBY CERTIFY THAT I HAVE SURVEYED THE
 ABOVE DESCRIBED PROPERTY AND THAT THE ABOVE
 MAP IS A TRUE REPRESENTATION THEREOF AND
 SHOWS THE SIZE AND LOCATION OF THE PROPERTY,
 ITS EXTERIOR BOUNDARIES, THE LOCATION OF ALL
 VISIBLE STRUCTURES AND DIMENSIONS OF ALL
 PRINCIPAL BUILDINGS THEREON, BOUNDARY FENCES,
 APPARENT EASEMENTS, ROADWAYS AND VISIBLE
 ENCROACHMENTS, IF ANY, TO THE BEST OF MY
 KNOWLEDGE AND BELIEF.

THIS SURVEY IS MADE FOR THE USE OF THE PRESENT
 OWNERS OF THE PROPERTY, AND ALSO THOSE WHO
 PURCHASE, MORTGAGE, OR GUARANTEE THE TITLE
 THERETO WITHIN ONE (1) YEAR FROM DATE HEREOF.



SCALE - 1"=30'

LEGEND

- ⊗ - IRON PIPE FOUND
- - IRON PIPE FOUND LEANING,
PULLED AND RESET.
- () - RECORDED AS
- - TRANSFORMER BOX

DAVID F. ABELL
 WISCONSIN REGISTERED LAND SURVEYOR, S-1596

DATE Sept. 16, 1988 REVISED: 6/22/94
 JOB NUMBER - 88223

NOTE: THIS IS NOT A CERTIFIED COPY UNLESS SEALED.

VMW1-9

009-496